PROPOSED FRONT ELEVATION

SCALE: 3/16"= 1'-0"

FILE

RECEIVED

APR 11 2016

PLANNING BOARD
GRAFTON, MA

REVISIONS	#

PROPOSED HOUSE ADDITION FOR:

HARALAMBOUS RESIDENCE

8 POWERLINE DRIVE
GRAFTON, MA.

PROPOSED FRONT ELEVATION

REGISTERED ARCHITECT
JOHN MARRO III
No. 9105
GRAFTON, MA
COMMONWEALTH OF MASSACHUSETTS

JOHN MARRO III, A.I.A.
ARCHITECT – PLANNER
1 GRAFTON COMMON SUITE 12
GRAFTON, MA. 01519
(508) 839-1101 PH. (508) 839-1120 FAX
(973) 697-1150 PH. (NEW JERSEY)

JM III

DATE: 2.24.16	DRAWN: JMIII
SCALE: AS NOTED	CHKD: JMIII
FILE NAME:	REV:

A-1

DRAWINGS ARE COPYRIGHTED AND NOT FOR REPRODUCTION WITHOUT WRITTEN PERMISSION OF JOHN MARRO III, AIA ARCHITECT PLANNER

PROPOSED LEFT ELEVATION

SCALE: 3/16"= 1'-0"

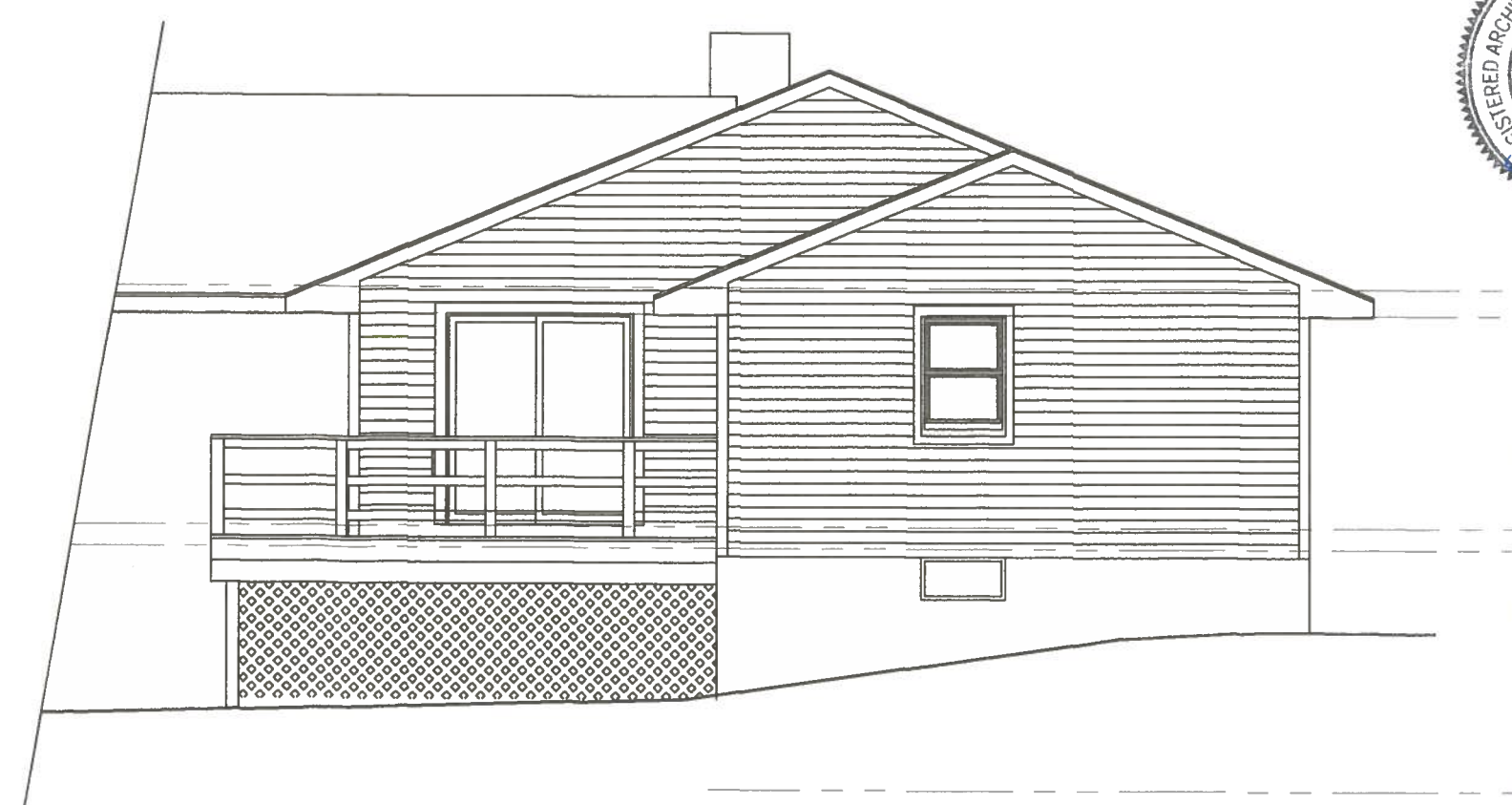

PROPOSED REAR ELEVATION

SCALE: 3/16"= 1'-0"

REVISIONS	#

PROPOSED HOUSE ADDITION FOR:

HARALAMBOUS RESIDENCE

8 POWERLINE DRIVE
GRAFTON, MA.

PROPOSED LEFT & REAR ELEVATIONS

JOHN MARRO III, A.I.A.
ARCHITECT - PLANNER
1 GRAFTON COMMON SUITE 12
GRAFTON, MA. 01519
(508) 839-1101 PH. (508) 839-1120 FAX
(973) 697-1150 PH. (NEW JERSEY)

REGISTERED ARCHITECT JOHN MARRO III No. 9105 GRAFTON, MA COMMONWEALTH OF MASSACHUSETTS

JM III

DATE: 2.24.16	DRAWN: JMIII
SCALE: AS NOTED	CHKD: JMIII
FILE NAME:	REV:

A-2

DRAWINGS ARE COPYRIGHTED AND NOT FOR REPRODUCTION WITHOUT EXPLICIT WRITTEN PERMISSION OF JOHN MARRO III, AIA ARCHITECT PLANNER

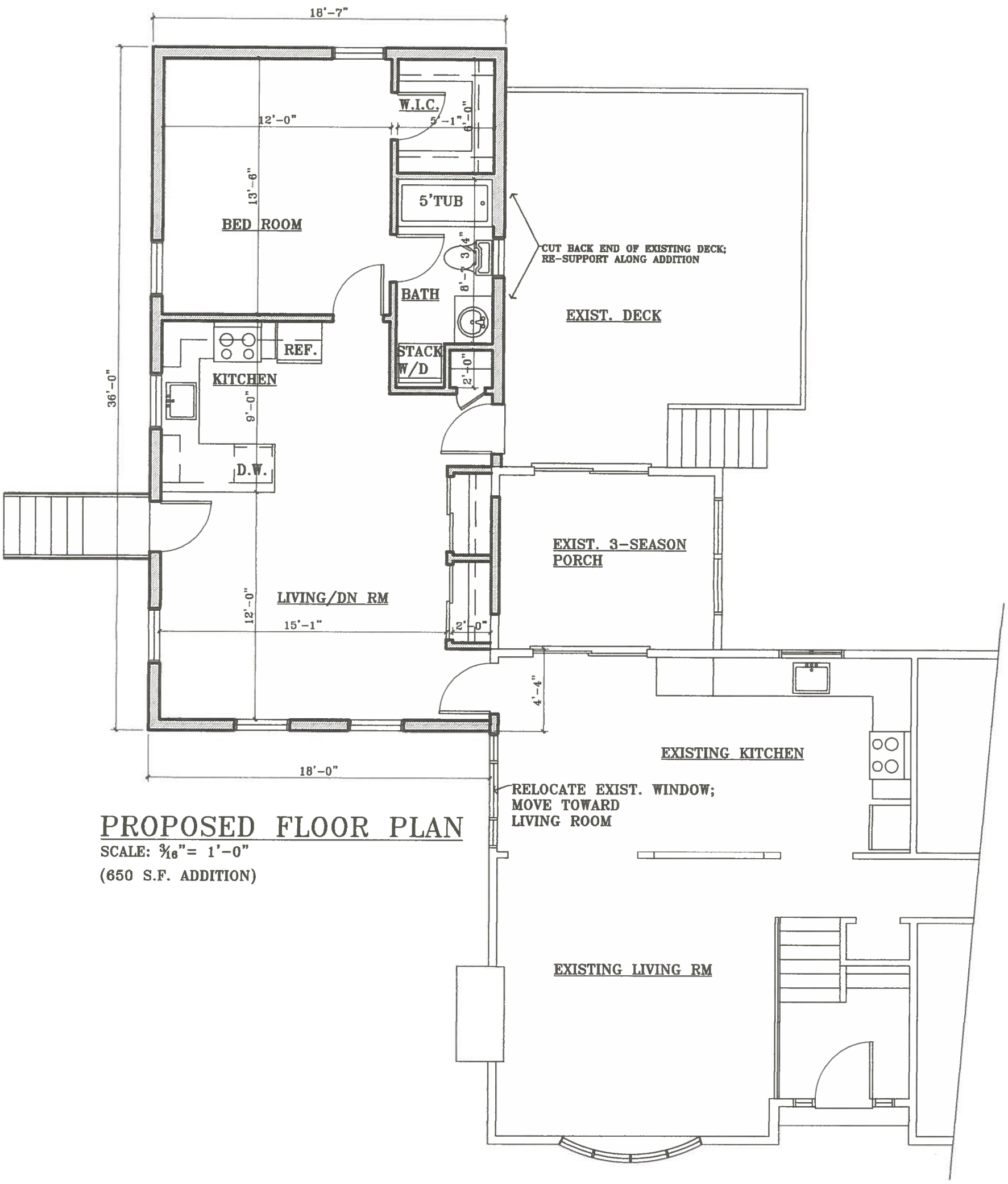

PROPOSED FLOOR PLAN

SCALE: 3/16"= 1'-0"

(650 S.F. ADDITION)

A-3

DATE: 2.24.16
SCALE: AS NOTED
FILE NAME:
DRAWN: JM III
CHKD: JM III
REV:

JOHN MARRO III, A.I.A.
ARCHITECT - PLANNER
1 GRAFTON COMMON SUITE 12
GRAFTON, MA. 01519
(508) 839-1101 PH. (508) 839-1120 FAX
(973) 697-1150 PH. (NEW JERSEY)

REGISTERED ARCHITECT JOHN MARRO III No. 9109 GRAFTON, MA COMMONWEALTH OF MASSACHUSETTS

PROPOSED HOUSE ADDITION FOR:

HARALAMBOUS RESIDENCE

8 POWERLINE DRIVE
GRAFTON, MA.

PROPOSED FLOOR PLAN

REVISIONS #

DRAWINGS ARE COPYRIGHTED AND NOT FOR REPRODUCTION WITHOUT EXPLICIT WRITTEN PERMISSION OF JOHN MARRO III, AIA ARCHITECT PLANNER

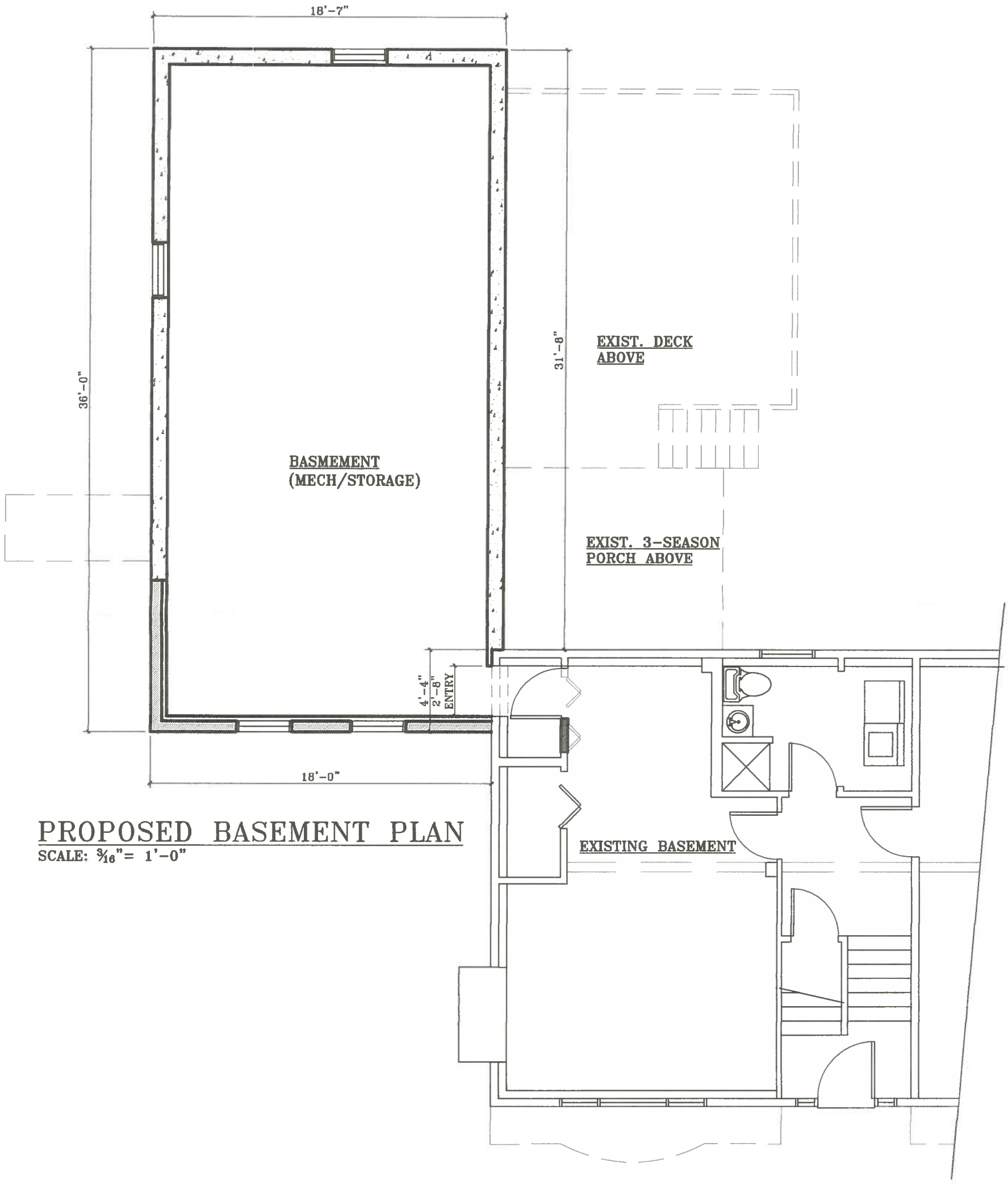

PROPOSED BASEMENT PLAN

SCALE: 3/16"= 1'-0"

JOHN MARRO III, A.I.A.
ARCHITECT - PLANNER
1 GRAFTON COMMON SUITE 12
GRAFTON, MA. 01519
(508) 839-1101 PH. (508) 839-1120 FAX
(973) 697-1150 PH. (NEW JERSEY)

REGISTERED ARCHITECT JOHN MARRO III No. 9105 GRAFTON, MA COMMONWEALTH OF MASSACHUSETTS

PROPOSED HOUSE ADDITION FOR:

HARALAMBOUS RESIDENCE

8 POWERLINE DRIVE
GRAFTON, MA.
PROPOSED BASEMENT PLAN

DATE:	2.24.16
SCALE:	AS NOTED
DRAWN:	JMIII
CHKD:	JMIII
FILE NAME:	
REV:	

A-4

REVISIONS #

DRAWINGS ARE COPYRIGHTED AND NOT FOR REPRODUCTION WITHOUT EXPLICIT WRITTEN PERMISSION OF JOHN MARRO III, AIA ARCHITECT PLANNER