GALLANT
ARCHITECTURE

JULY 22, 2016

AL KHADADY RESIDENCE
56 FITZPATRICK ROAD
GRAFTON, MA

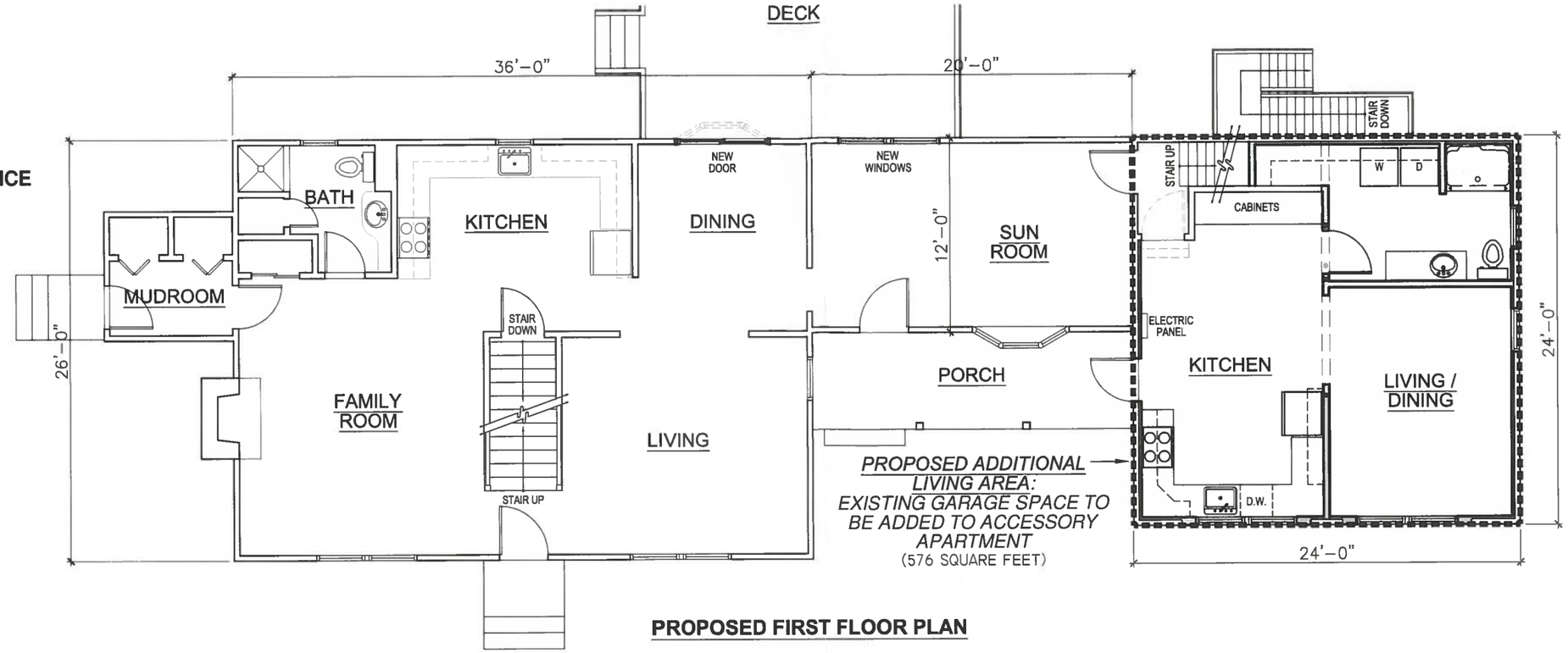

PROPOSED FIRST FLOOR PLAN

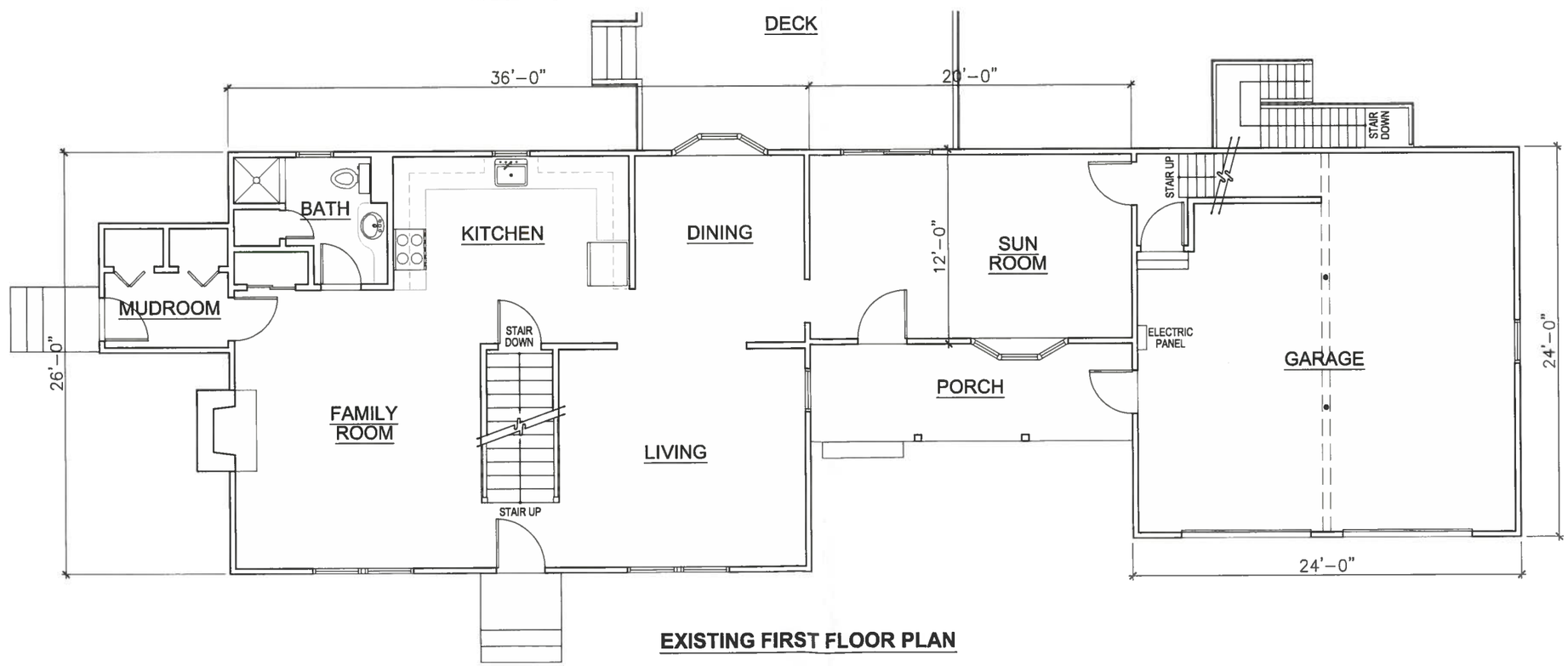

EXISTING FIRST FLOOR PLAN

FILE

RECEIVED

JUL 22 2016

PLANNING BOARD
GRAFTON, MA

N
W E
S

FIRST FLOOR PLAN
SCALE: 1/8" = 1'-0"

GALLANT
ARCHITECTURE

JULY 22, 2016

AL KHADADY RESIDENCE
56 FITZPATRICK ROAD
GRAFTON, MA

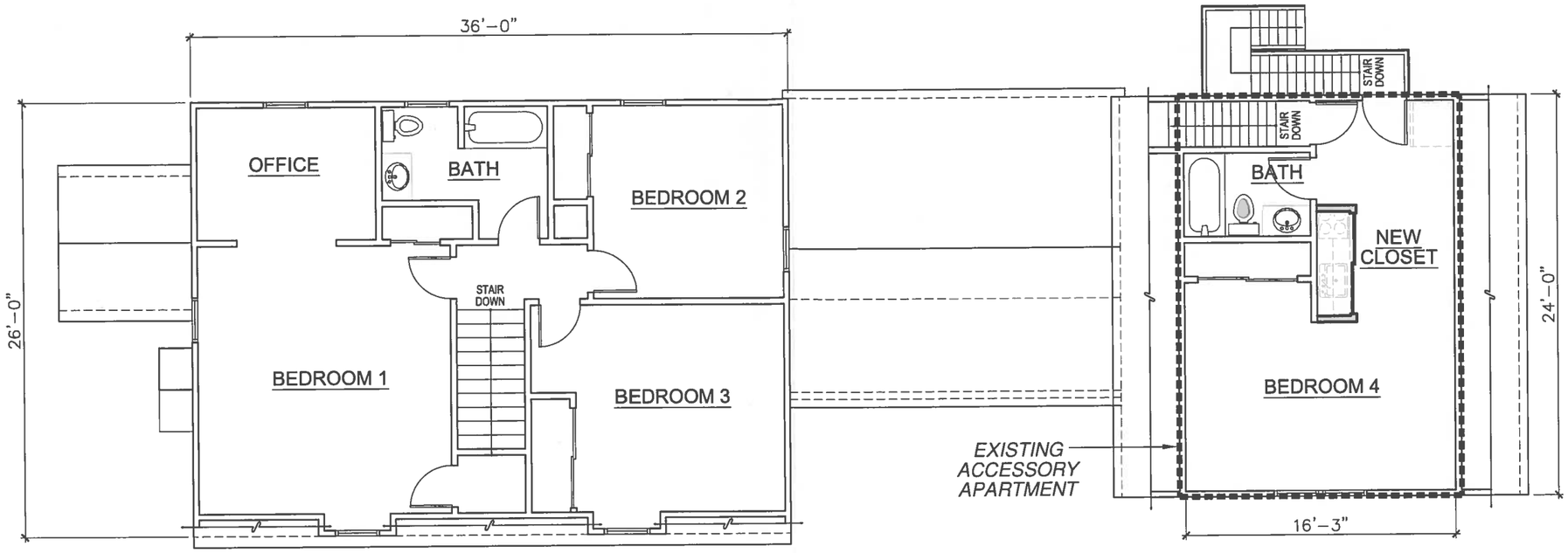

PROPOSED SECOND FLOOR PLAN

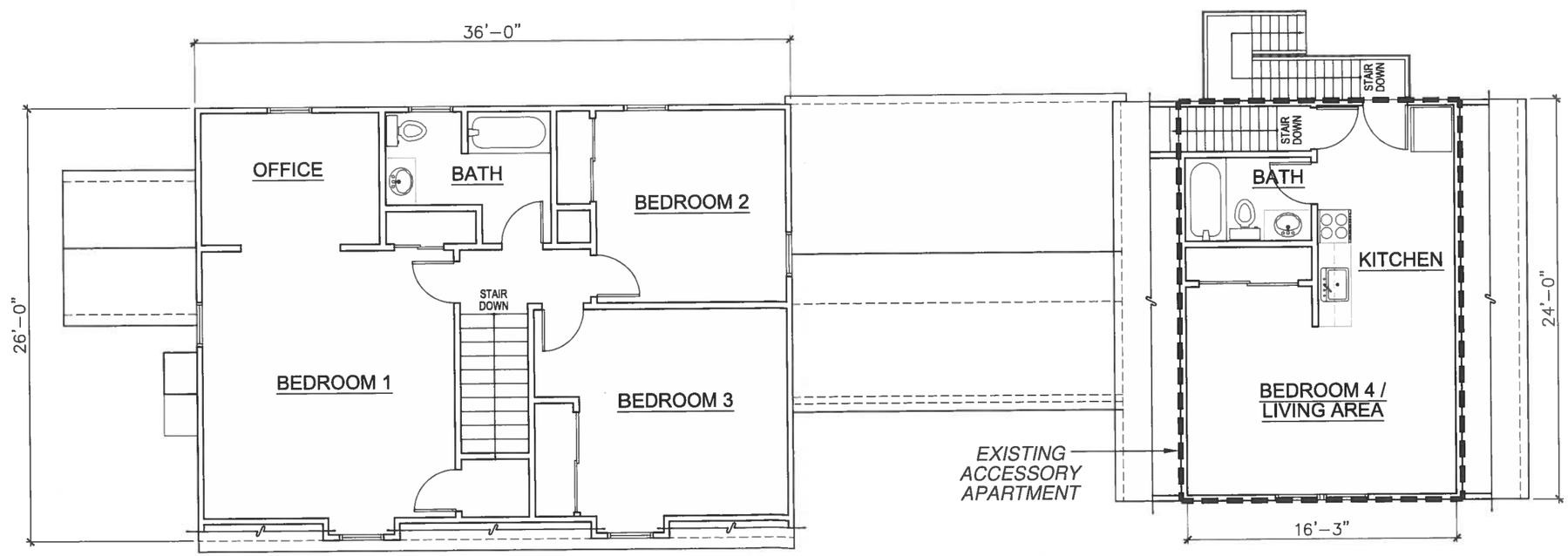

EXISTING SECOND FLOOR PLAN

N
W E
S

SECOND FLOOR PLAN
SCALE: 1/8" = 1'-0"