

P.O. Box 742, 38 Main Street, Boylston, MA 01505

MEMO

DATE: September 5, 2018
TO: Joseph Laydon
COMPANY: Town of Grafton
FROM: Bob Egan
RE: Dana Transport

MESSAGE:

Joe,

My rationale for changing the wood guard rail to boulders was that the drivers will pay attention to the boulders. They will hear the back of the trailer hitting a boulder much louder than a wood guard rail, and I need the cost savings to regrade and pave the back of the wash building.

COPY TO: file

OF PAGES:
(INCLUDING THIS PAGE)

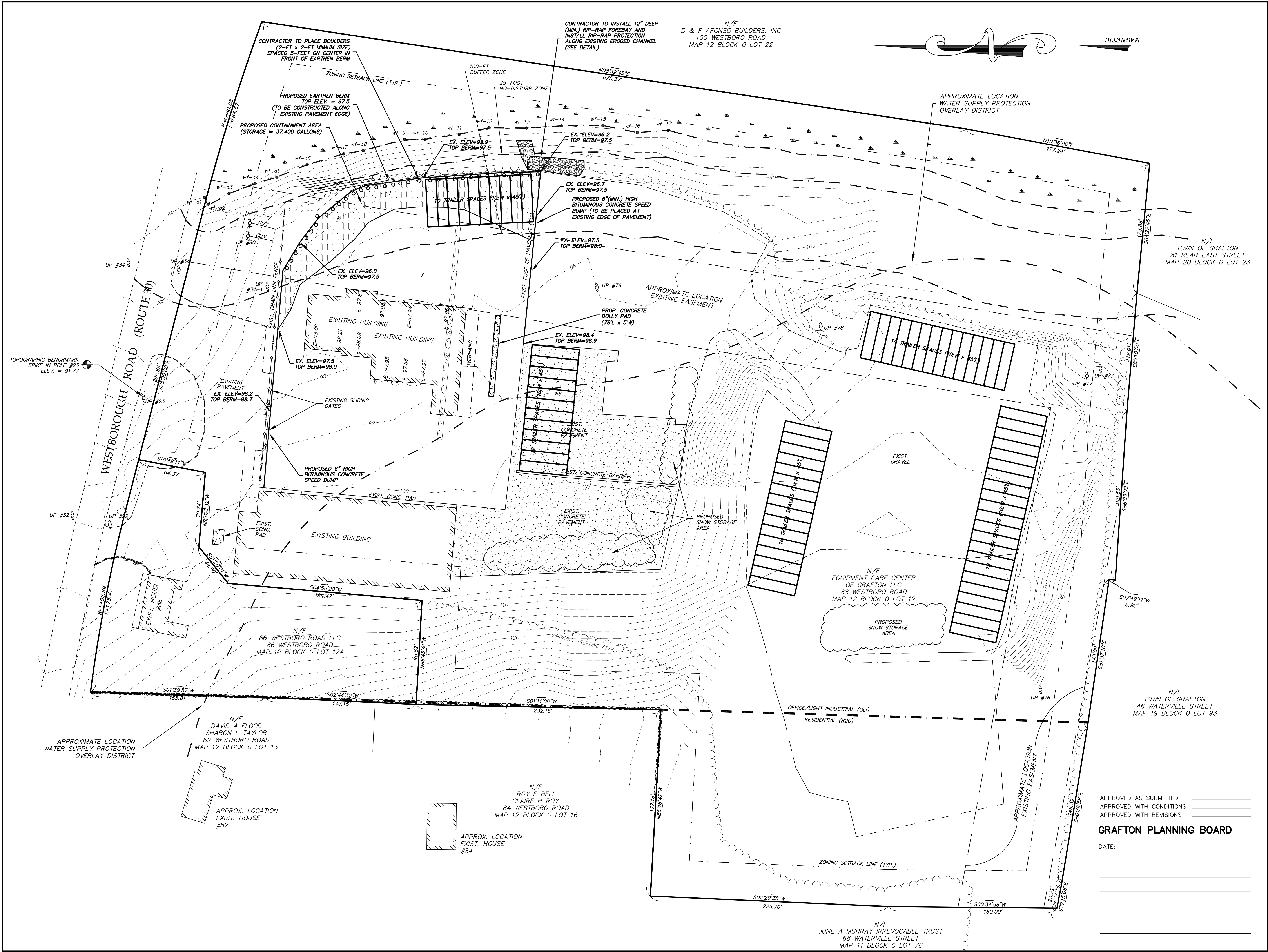

CHECKED BY:	JER
DRAWN BY:	BFM
DATE:	FEBRUARY 15, 2016
SHEET NUMBER:	3 OF 7
JOB NUMBER:	13619
PLAN NUMBER:	4-L-952
FIELD BOOK REF(S):	NONE

NO.	REVISIONS	DATE	BY
6	REPLACE GUARDRAIL WITH BOULDERS	08/27/18	BFM
5	ADD ADDITIONAL BUILDING AREA	03/09/17	BFM
4	ADD TEMPORARY SCAFFOLDING NOTE	01/11/17	BFM
3	REVISE WQU LOCATION	12/16/16	BFM
2	PER PEER REVIEW COMMENTS	06/30/16	BFM
1	PER REVIEW COMMENTS	05/31/16	BFM

PROPOSED SITE PLAN
FOR
EQUIPMENT CARE CENTER OF GRAFTON
IN
NORTH GRAFTON, MASSACHUSETTS

PREPARED FOR:
R.P. MASIELLO, INC.
38 MAIN STREET
BOYLSTON, MASSACHUSETTS 01505
(508) 869-6501

APPROVED AS SUBMITTED _____
APPROVED WITH CONDITIONS _____
APPROVED WITH REVISIONS _____

GRAFTON PLANNING BOARD

DATE: _____

WHITMAN & BINGHAM ASSOCIATES
REGISTERED ENGINEERS & LAND SURVEYORS
50 MECHANIC STREET
LEOMINSTER, MA 01453
TEL: 978-537-5286
FAX: 978-537-1433