EXHIBIT 5

RECEIVED
FEB 28 2018
PLANNING BOARD
GRAFTON, MA

Existing LTE 2100 MHz Coverage in South Grafton, MA

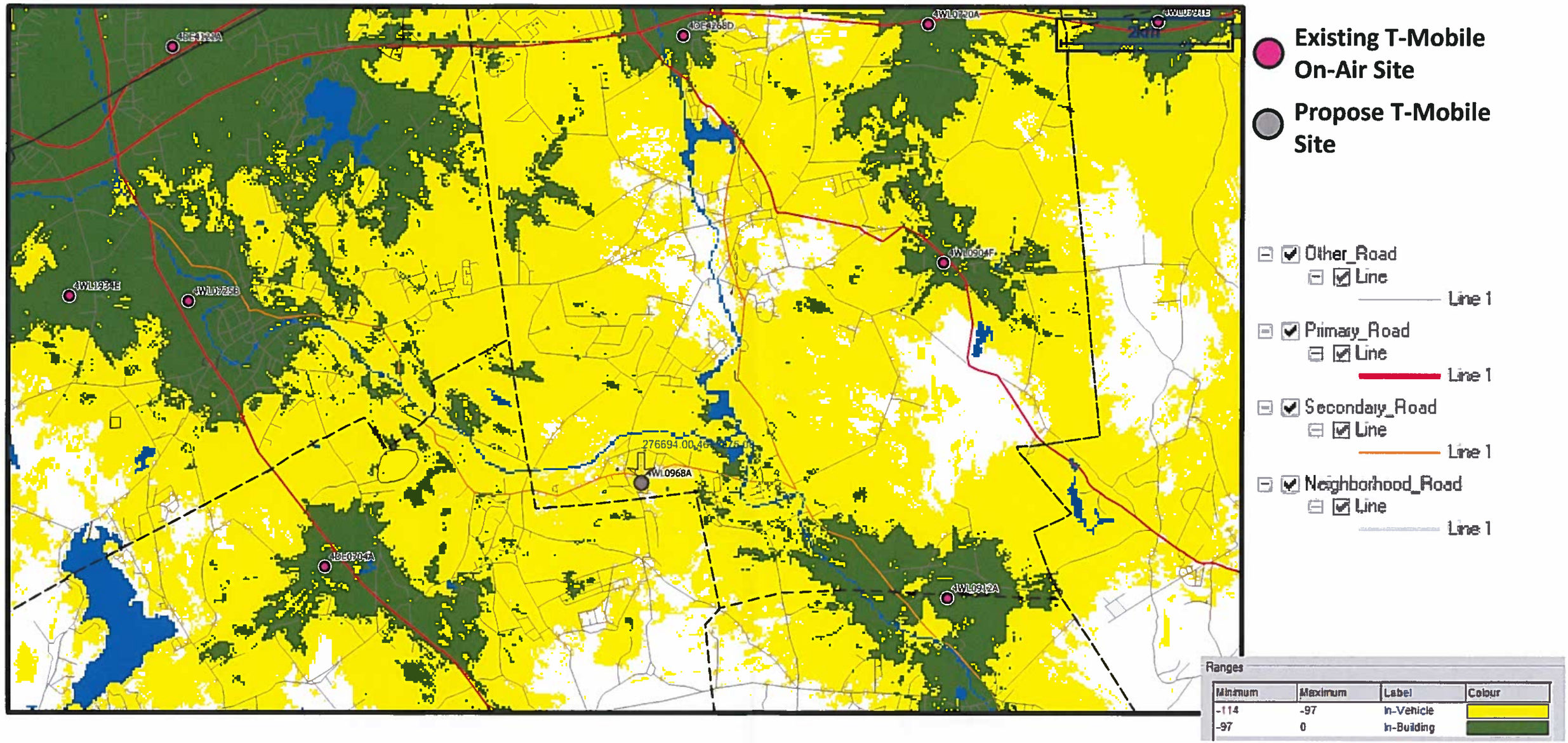

Existing LTE 700 MHz Coverage in South Grafton, MA

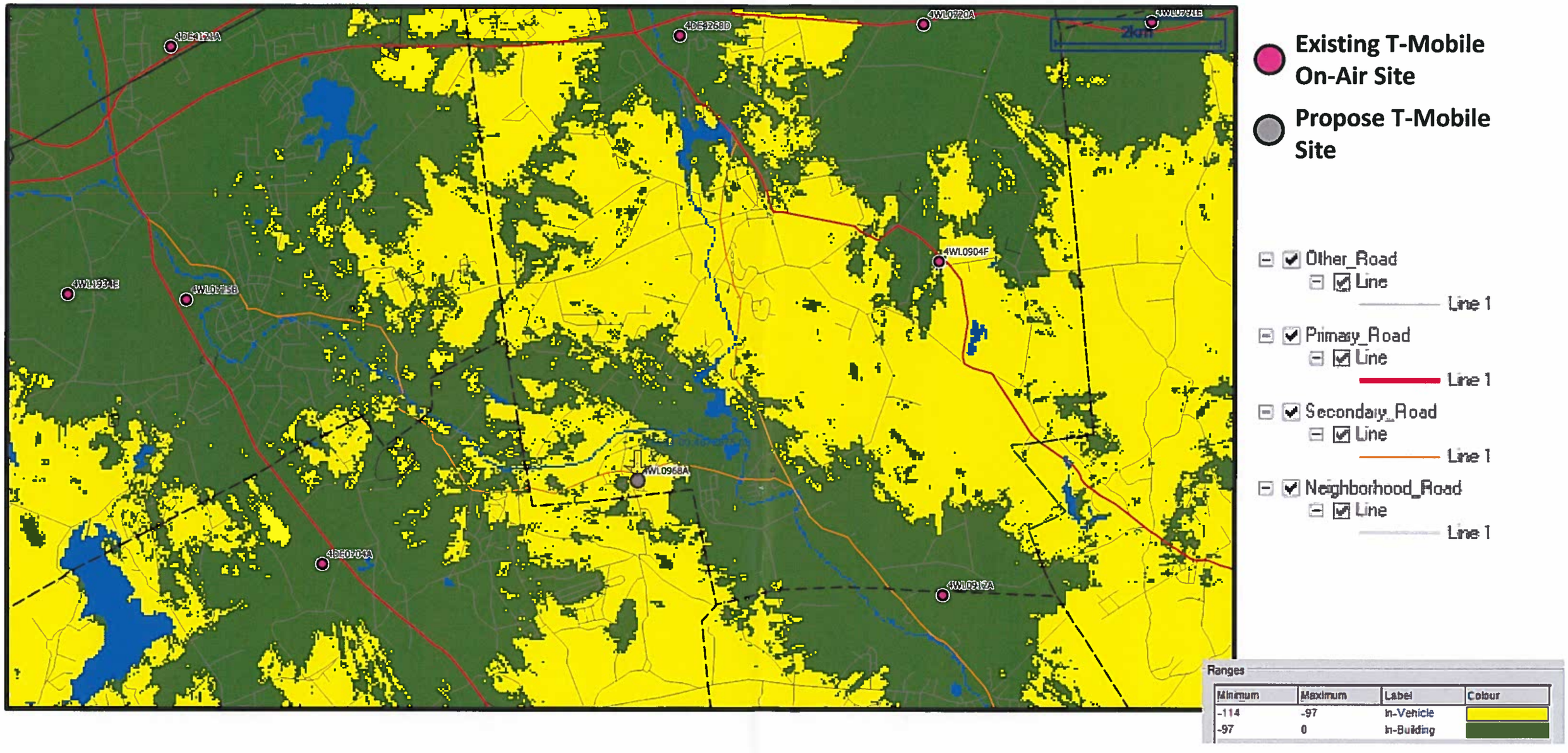

Propose LTE 2100MHz Coverage with Primary Candidate at 29 Leland Hill Road, South Grafton, MA at Height of 65 Feet

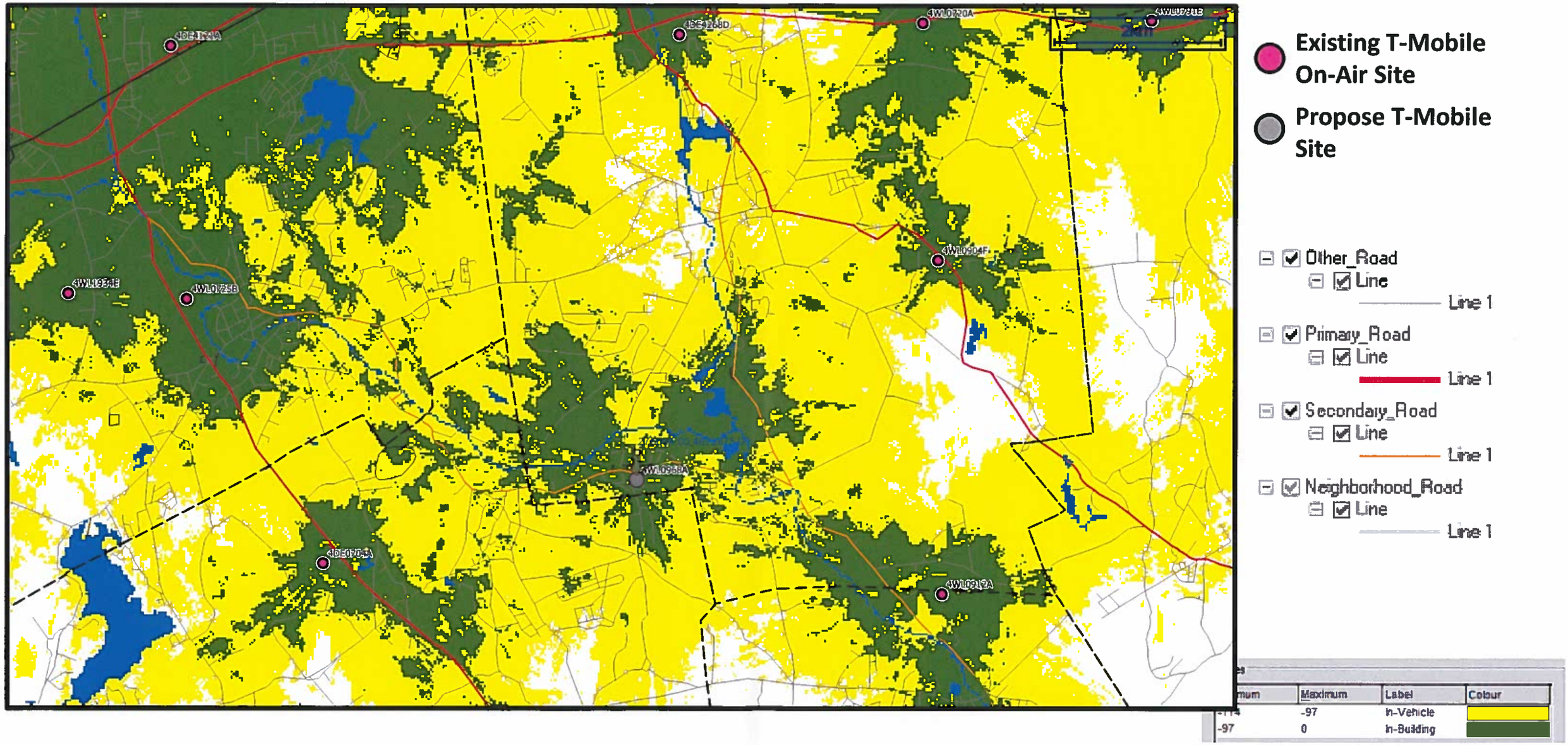

Propose LTE 700MHz Coverage with Primary Candidate at 29 Leland Hill Road, South Grafton, MA at Height of 65 Feet

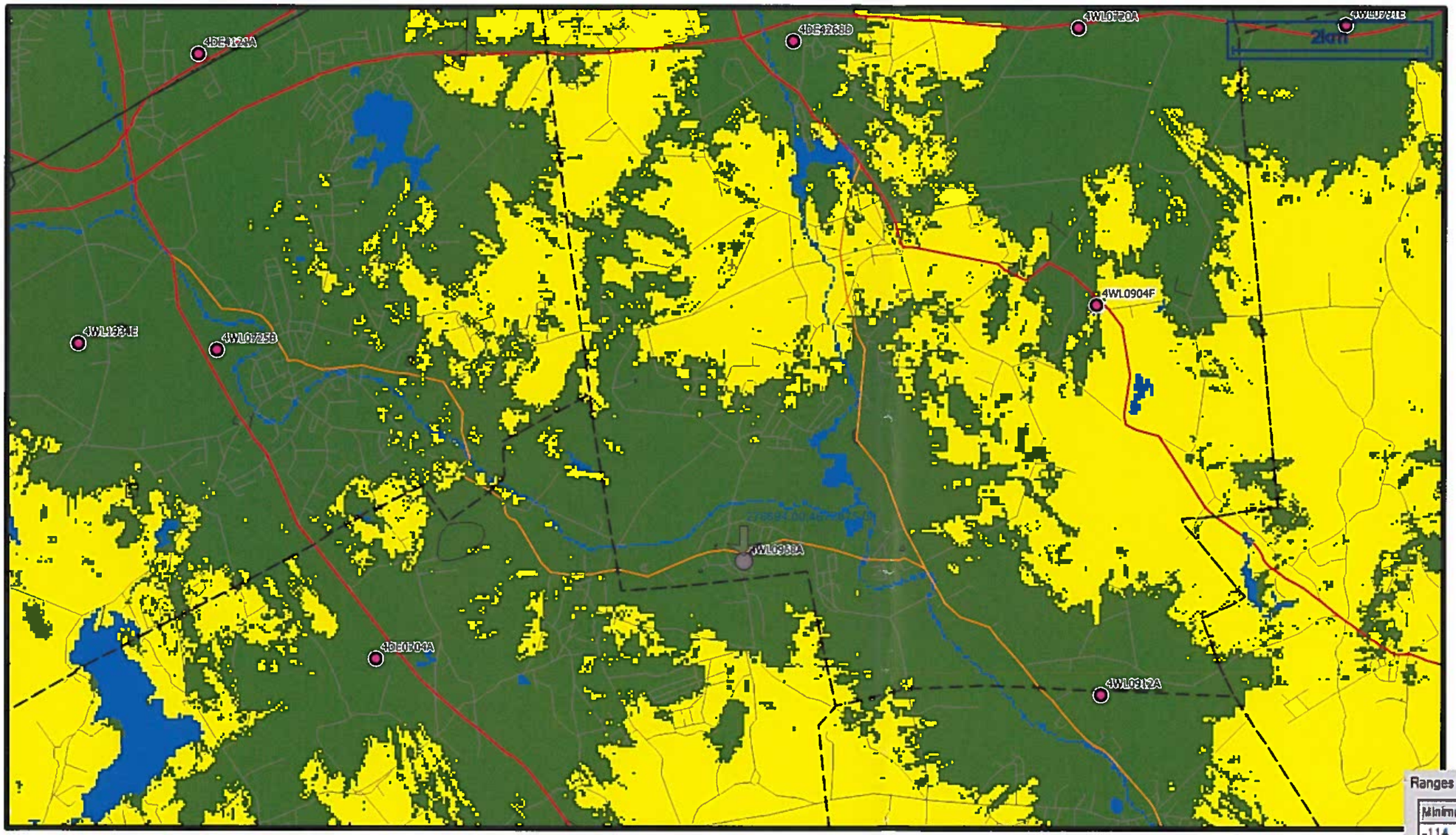

Existing T-Mobile On-Air Site

Propose T-Mobile Site

Other_Road
Line
Line 1

Primary_Road
Line
Line 1

Secondary_Road
Line
Line 1

Neighborhood_Road
Line
Line 1

Ranges

Minimum	Maximum	Label	Colour
-114	-97	In-Vehicle	
-97	0	In-Building	
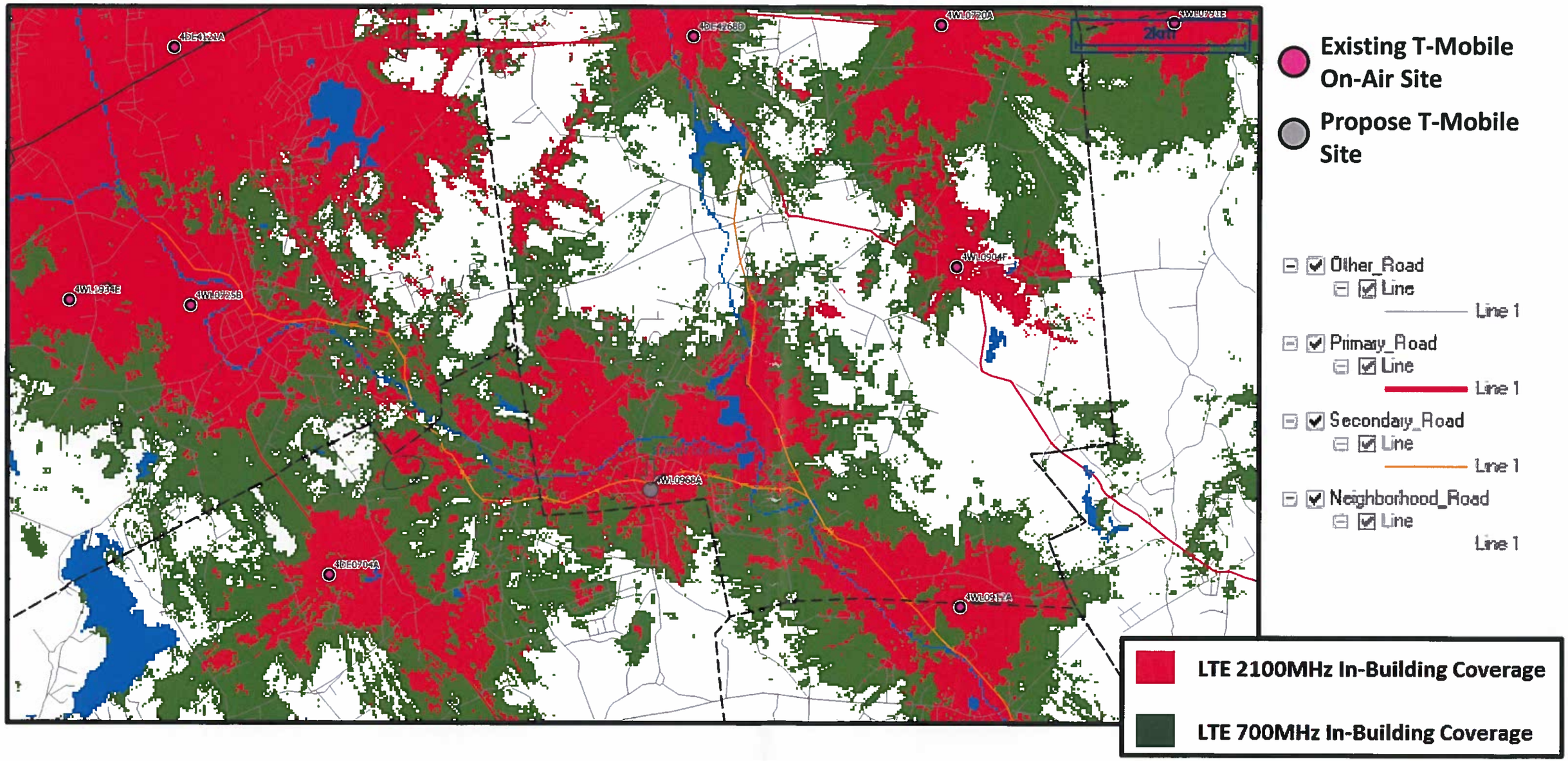
In-Building Coverage Comparison Between LTE 2100MHz and 700MHz with Primary Candidate at 29 Leland Hill Road, South Grafton, MA at Height of 65 Feet